

Spinnerette Questionnaire

We have made up this questionnaire to help you specify important spinnerette information. This will help us to select the SpinTrak system to best fit your needs.

Step 1: Capillary Range: What is the smallest and the largest capillary that needs to be inspected by the system? For purposes of this question, we define capillary size to be the smallest enclosing circle that can be drawn around a capillary. If one counter bore feeds more than one capillary then the diameter is the smallest enclosing circle drawn around the group of capillaries (see example below)

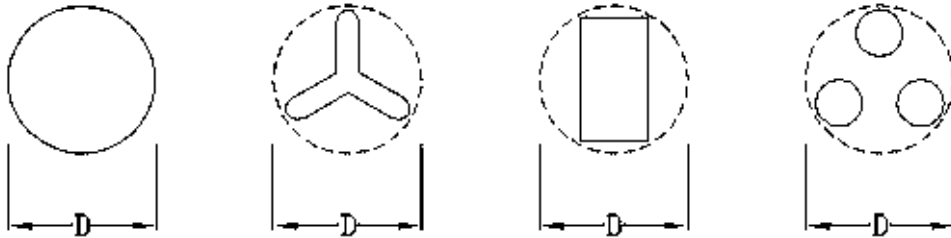

Smallest Capillary: _____ & Largest Capillary: _____ mm

Step 2: Throughput needs:

a) What is the approximate total number of capillaries that need to be inspected each day?:

b) What is the average number of capillaries on each spinnerette?: _____

c) How many hours are available for inspection each day?: _____

Aspex Incorporated

161 Hudson Street, New York, NY 10013 Phone: (212) 966-0410 Fax: (212) 966-2289

Step 3: Blank Information: (Please use one page for each for each blank size that you have.)

3a) On the appropriate drawing below, please fill in the missing dimensions (all missing dimensions are required).

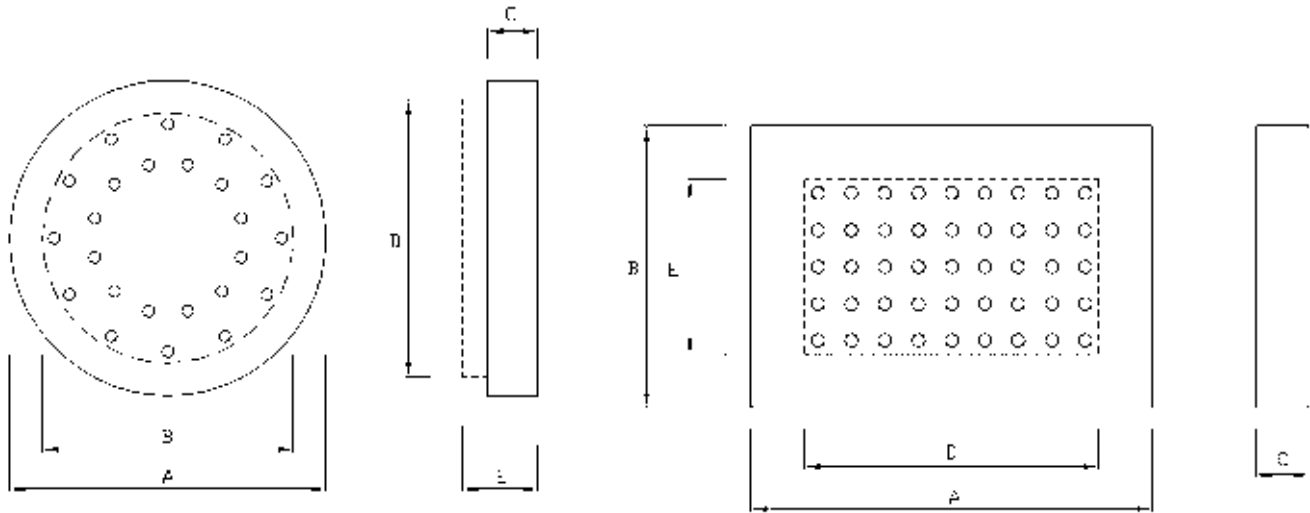

Round:

- A) _____ mm
- B) _____ mm *
- C) _____ mm

If present:

- D) _____ mm
- E) _____ mm

Rectangular / Square

- A) _____ mm
- B) _____ mm
- C) _____ mm
- D) _____ mm *
- E) _____ mm *

* = Max capillary array area (wetted area)

3b) Is the surface of the spinnerette highly reflective without scratches (like a mirror)?: Yes / No